ABOUT US

HESCO CONSULTING SERVICES LTD

3rd Floor, Allimex Plaza, Off Mombasa Road, behind at Eka Hotel

P. O. Box 57199 00200 Nairobi, 020 5160386,

0721 619311/0728601184

info@hescoconsultants.com, www.hescoconsultants.com

CHESCO
Consulting Services Ltd
Helping you get it right

OUR HISTORY

- Founded in September, 2011, as a limited liability company with majority shares held by professional lead experts
- The company has had a steady and gradual growth since inception with the total staff growth rising from 3 in 2011 to 15 to date.
- We maintain associations with consulting groups as need may arise, and other independent consultants.
- These associations, secured by either long term or ad hoc agreements for technical co-operation, interchange of staff and joint venture activities.

CHESCO
Consulting Services Ltd
Helping you get it right

GOALS, VISION & MISSION

Goals

Establishing and developing portfolio and relationships for various companies and industries in the African region with regards to business growth and improvement.

Providing advice and consultancy to management of various industries in Africa

Vision

To be the best one-stop-shop consultancy firm in Africa for Process Improvements and Business Excellence.

Mission

Breaking down obstacles to success for our clients so that they can achieve their business objectives better, quicker and more efficiently

HESCO
Consulting Services Ltd
Helping you get it right

FIELDS OF EXPERTISE

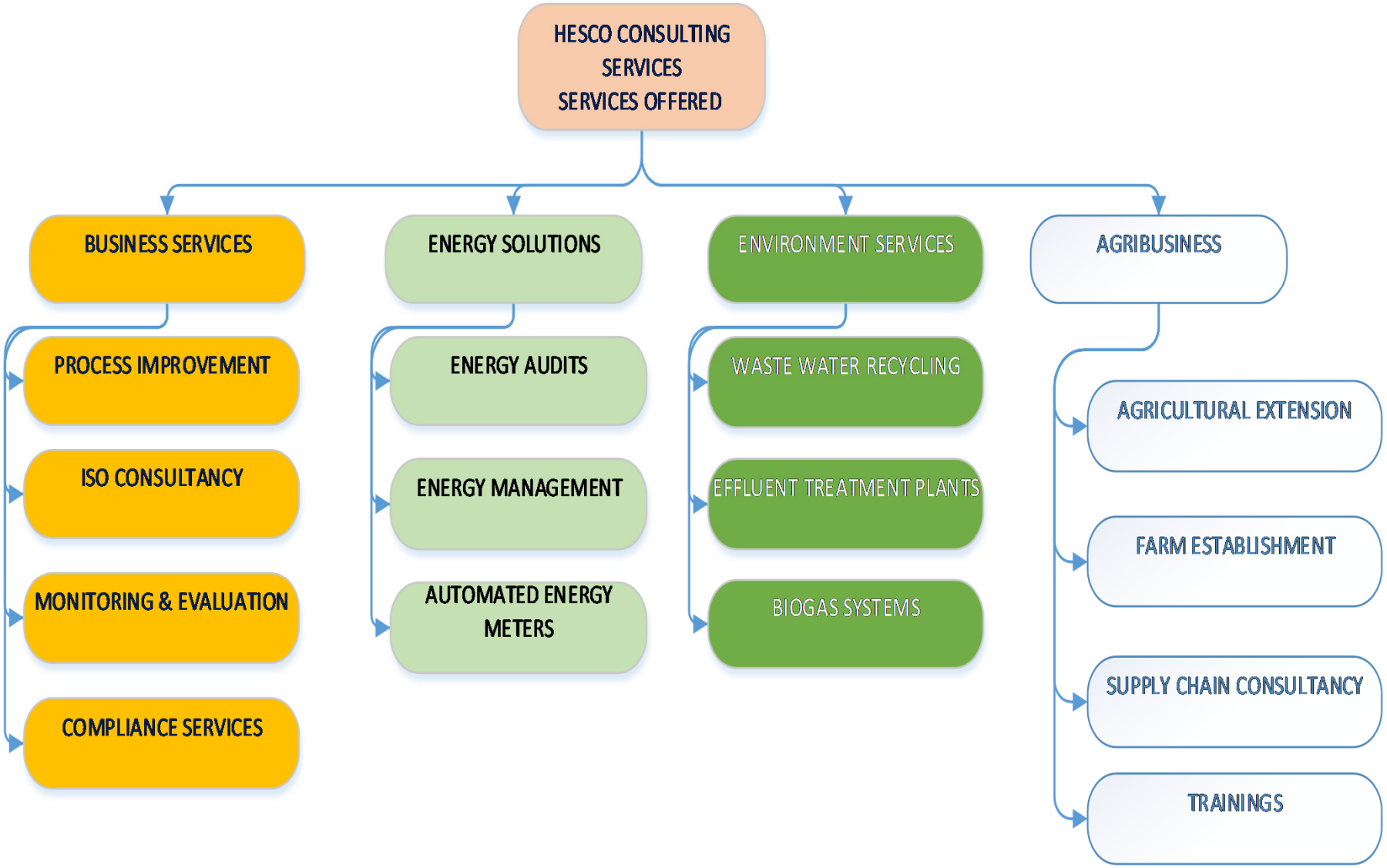

CHESCO
Consulting Services Ltd
Helping you get it right

1. BUSINESS SERVICES

PROCESS IMPROVEMENT

- Business Systems Set-up
- Projects Implementation
- Risk Management
- Processes Automation
- Human Resources & Training

ISO MS CONSULTANCY

- All Management Systems Consultancy
- ISO certifications assistance
- Systems Auditing
- Process mapping and documentation

COMPLIANCE SERVICES

- DOSHS, NEMA requirements audits
- Workplaces Registration
- Improvement plans implementation

HESCO
Consulting Services Ltd
Helping you get it right

1. BUSINESS SERVICES – PROCESS IMPROVEMENT

A. Business Systems' Set-up

- We provide a complete step-by-step guidelines and materials for organizational system set-up
- Process Mapping & Documentation, Operational planning, staffing analysis, roles and structures, employee performance management.
- Organizational Structure and Operational System with focus on addressing internal priorities

B. Projects Implementation

- Projects help grow businesses and improve their operations.
- Hesco helps organizations from projects' design, execution, monitoring and evaluation

C. Business Systems' Automation

- We provide companies with a fully operational software that runs their business processes, Quality, EHS.
- Level of automation covers documentation, process analytics, performance monitoring, among others.

D. Human Resources & Training

- NITA Registered to offer Trainings
- Labour Services
- Staff recruitment & development,
- Coaching & Mentorship,
- Staff satisfaction surveys,
- Staff Development & Motivation

1. BUSINESS SERVICES – ISO MS CONSULTANCY

We Offer consultancy for all ISO Management Systems' implementation

ISO, the International Organization for Standardization, develops International Standards in an open, impartial and consensus-based process.

ISO standards help break down barriers to international trade, which facilitates global exchange and promotes sustainable growth.

Good systems need recognition and publicity in order to attract customers, hence ISO certifications.
We offer clients a full package approach leading to certification to any ISO standard of their choice

HESCO
Consulting Services Ltd
Helping you get it right

1. BUSINESS SERVICES – COMPLIANCE SERVICES

Hesco is a registered firm of experts with Directorate of Occupational Health and Safety Services (DOSHS), National Environmental Management Authority (NEMA), Energy Regulatory Commission (ERC).

Ministry of East African Community (EAC), Labour and Social Protection

We help register organizations with DOSHS, Conduct Fire Safety Audits, OHS Audits, Risk Assessments that are approved by DOSHS

We conduct Environment Impact Assessments, Environmental Audits and submit to NEMA for licensing

nema
National Environment Management Authority

erc
Energy Regulatory Commission

Hesco conducts Energy Audits for premises are required by ERC to help identify opportunities to reduce energy consumption

HESCO
Consulting Services Ltd
Helping you get it right

2. ENERGY SOLUTIONS

- Licensed Energy Auditing Firm
- Licensed Energy Auditors
- Energy Audits
- Energy Management Implementation
- Training & Consultancy

- Energy conservation and management services
- Optimize energy usage and reduce power consumption.
- Help build sustainable, socially responsible

- Automated energy metering with remote sensing
- Collection of real-time energy consumption data and avail it to users in any platform or media – phones, laptops PCs.

CHESCO Consulting Services Ltd
Helping you get it right

3. AGRIBUSINESS SUPPORT SERVICES

We offer the following Agribusiness support services

1. Agricultural extension services
2. Farm establishment
3. Trainings – Global standards for food safety, KS 1758 – Horticulture industry code of practice, Globalgap
4. On farm extension services
5. Sales and Marketing
6. Supply chain management
7. Business plan development
8. inventory management

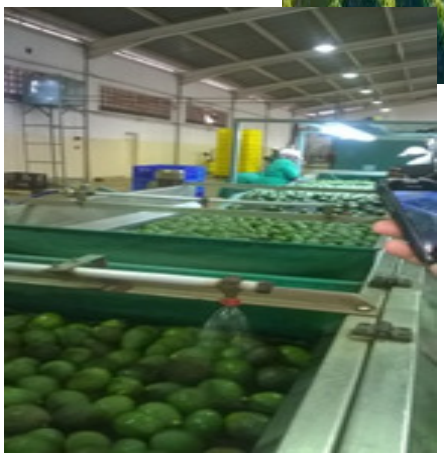

4. ENVIRONMENT SERVICES

Wastewater Recycling

- Control water expenses by recycling as much as possible.
- Hesco is a reliable partner is solving all waste water recycling needs

Effluent Treatment Plants

- Effluent is a nuisance to our environment
- Hesco will help you treat your effluent to levels that meet NEMA requirements and saves you money

CHESCO Consulting Services Ltd

Helping you get it right

SELECTED CLIENT BASE

1. Airtel Networks Kenya
2. Aga Khan Hospital – Kisumu
3. Media Council of Kenya
4. Iberafrica Power EA Ltd
5. Busia County Government
6. East African Portland Cement Company
7. Associated Battery manufacturers
8. Del Monte
9. Music Copyright Society of Kenya
10. Grain Bulk Handlers Ltd
11. ASP Company
12. Bollore Logistics & Transport
13. Tetra Pak
14. General Printers Ltd
15. Plantation Plants
16. Twiga Stationers
17. Powergen technologies
18. Jarlso Telecom
19. Ministry of Education
20. Knight Frank
21. Mill Bakers
22. Kenindia Assurance Co.
23. Coast Polythene
24. Kenya Institute for the Blind
25. Knight & Apps
26. Energy Savings Solutions
27. EGMF
28. DNDi
29. Eaton Towers
30. Logistics Link
31. Motogari
32. Oriolec East Africa
33. Triopt East Africa
34. Palm Oil Transpprters
35. Rubi Plastics
36. Ultra Lab
37. Surgipath
38. Woodtex
39. Betatrad

CONTACT US

Hesco Consulting Services Ltd

3rd Floor, Allimex Plaza, Off Mombasa Road, behind at Eka Hotel

P. O. Box 57199 00200 Nairobi

020 5160386,

0721 619311/0728601184

info@hescoconsultants.com

www.hescoconsultants.com